

Соната "Отзвуки мукама"

Sonata "Mugam'ehoes"

Violino 1

Версия для струнного квартета

Version for String Quartet

(2017)

I часть

Part I

Бакир Баяхунов

Bakir Bayakhunov

Andante

1 2 3 4

5 6 7 8

9 10 11 12 13 14

15 16 17 18

19 20 21 22 23 24

25 26 27 28 29 30

31 32 33 34 35 36

45 *pizz.* **5** *arco* *m.d.* *cresc.* *f* *pizz.*

50 **6** *arco* *mp* *pizz.* *f*

51 *arco* *mp* *pizz.* *mf* *arco* *dim.*

53  $\text{♩} = 40$  *mp* *f* *mf* *pizz.*

59 **7** *arco* *mp* *f* *tr* *tr*

62 *tr* *tr* *cresc.*

67 *f* *dim.* *mf* *p*

71 **8** *Allegretto*  $\text{♩} = 70$  *pizz.* *mf*

76 **9** *arco*

80 *pizz.* *mf*

82

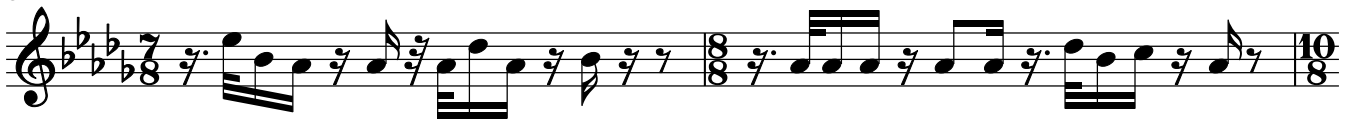

10

84

86

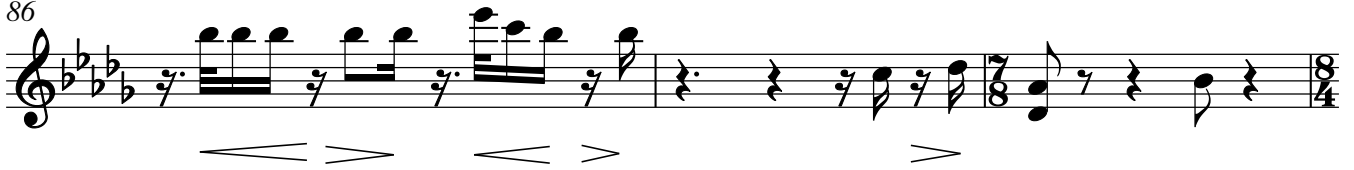

89

90

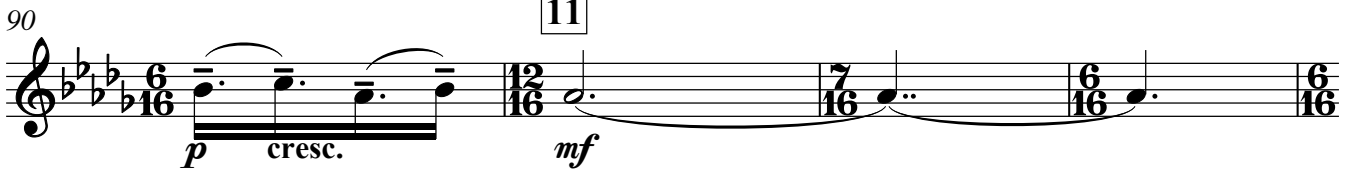

94

99

103

106

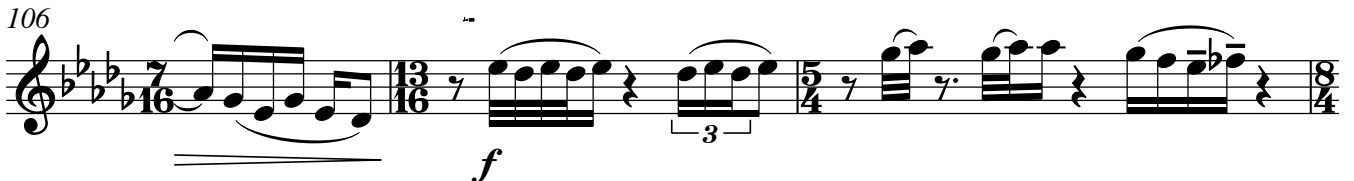

109

139 *pizz.* *cresc.* *arco* **16** *pizz.* *ff*

142 *arco* *pizz.* **21**

143 *arco* *mp*

144 *mp*

145 *mp* **12**

146 *mf* *dim.* *p* **3**

147 *pizz.* *mp* **1**

**Часть II**  
**Part II**

3 **1**

6 **1** *mp*

11 *mp* *mf* *arco* *dim.* **1** **3**

**5**

18 *arco*  
*mf* *cresc.* *f* *dim.*

21 *mf*

25 *dim.* *mp*

28 *cresc.* *mf*

31 *mp* *mf*

40 *f*

46 *arco* *mp*

53 *mf*

59 *f*

64 *mf*

68 5  
  
*mp*

74  
  
*mf*

81  
  
*f* rit.

85 6 a tempo  
  
*mf*

93 7  
  
*mf* *p*

102  
  
*mf*

106  
  
*f*

111  
  
*f*

117 8

122

*p* *mf*

123

128

*mp*

129

136

*mf* *mp* *mf*

137 9

140

*f* 1

141

147

*ff*

148 10

151

*f* *mf*

152

157

*f*

158 11

161

*dim.* *mf*

162

165

*cresc.*

163

166

*f* *cresc.* *ff*

168 rit. -

a tempo

169 12

174

180 molto rit. Andante rit.

Meno mosso

190